

# MONTHLY MEMBERSHIP PROGRESS REPORT

LOCATION WASHINGTON

District 19 G

Results as of: 5/31/2023

| Clubs                 |               |           |               |
|-----------------------|---------------|-----------|---------------|
| RESULTS FOR 2022-2023 |               |           |               |
| QUARTER               | NEW CLUB GOAL | NEW CLUBS | DROPPED CLUBS |
| JULY/AUG/SEPT         | 0             | 0         | 0             |
| OCT/NOV/DEC           | 1             | 0         | 0             |
| JAN/FEB/MAR           | 0             | 0         | 1             |
| APR/MAY/JUNE          | 1             | 0         | 0             |

| Members               |                        |                      |   |
|-----------------------|------------------------|----------------------|---|
| RESULTS FOR 2022-2023 |                        |                      |   |
| QUARTER               | MEMBER GROWTH NET GOAL | MEMBER GROWTH ACTUAL | DROPPED MEMBERS ACTUAL<br>(including transfers) |
| JULY/AUG/SEPT         | 10                     | 33                   | 33  |
| OCT/NOV/DEC           | 15                     | 36                   | 56  |
| JAN/FEB/MAR           | 10                     | 50                   | 19  |
| APR/MAY/JUNE          | 25                     | 25                   | 16  |

**GOALS AND ACTUAL NEW CLUBS CUMULATIVE**



**GOALS AND ACTUAL MEMBERS CUMULATIVE**

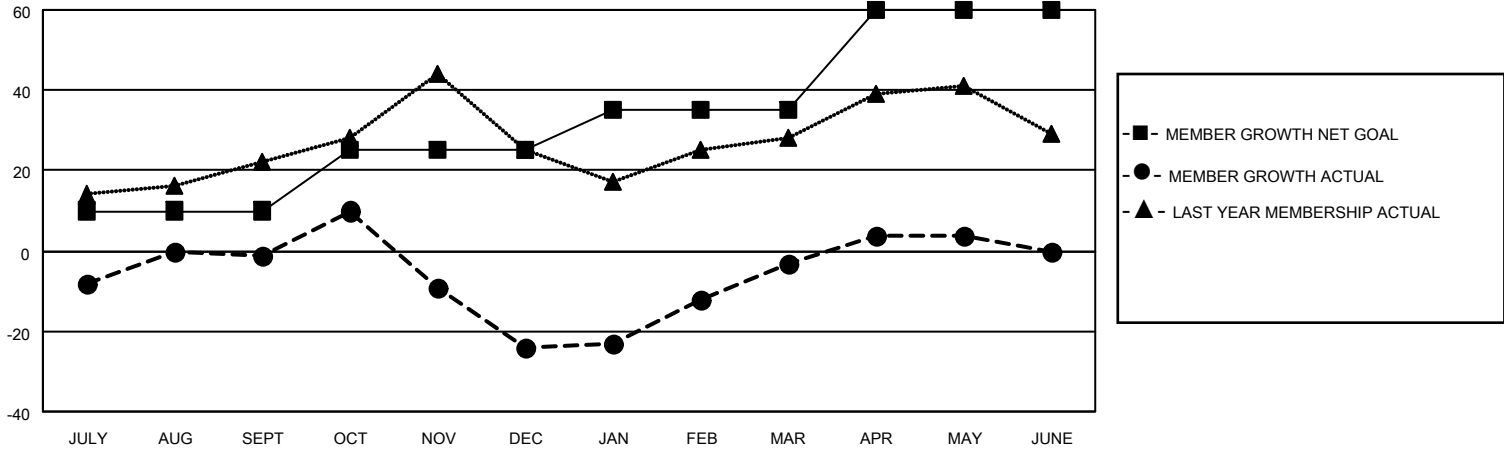

|                        |            |
|------------------------|------------|
| DROPPED CLUBS: 1       |            |
| <b>DROPPED MEMBERS</b> |            |
| DECEASED               | 21         |
| CLUB CANCELLED         | 0          |
| OTHER                  | 103        |
| <b>TOTAL</b>           | <b>124</b> |

26 CLUBS OF 38 ADDED 1 OR MORE NEW MEMBERS

[CLICK HERE FOR CUMULATIVE MEMBERSHIP DATA](#)

| <u>GENDER DISTRIBUTION</u>             |              |
|--|--------------|
| MALE                                   | 723 (58.69%) |
| FEMALE                                 | 509 (41.31%) |
| NON BINARY                             | 0 (0.00%)    |
| PREFER NOT TO ANSWER                   | 0 (0.00%)    |
| <b>TOTAL FAMILY UNIT MEMBERS</b>       | <b>336</b>   |
| <b>FAMILY MEMBERS PAYING HALF DUES</b> | <b>171</b>   |